

OHIOVILLE

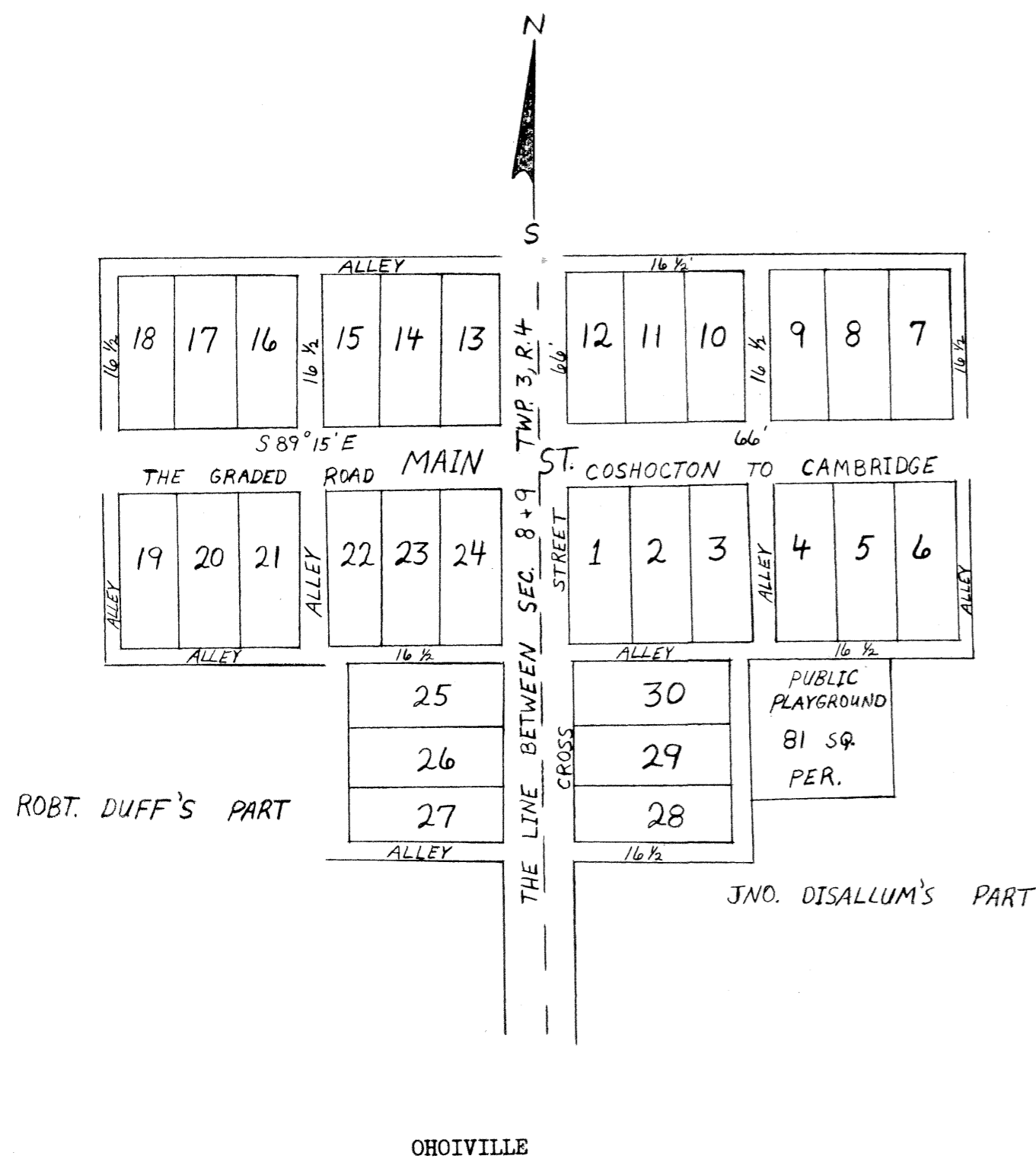

PLAT OF THE NEW TOWN LAID OUT ON THE S.W.  $\frac{1}{4}$  OF THE S.W. QUARTER OF SEC. 9, TWP. 3, R. 4, AND THE EAST HALF OF THE S.E. QUARTER OF SEC. 8, TWP. 3, R. 4 (MILITARY) BELONGING TO JNO. DISALLUMS AND ROBT. DUFF OF KNOX TWP. GUE. CO. OHIO CALLED OHIOVILLE ON THE GRADED ROAD LEADING FROM CAMBRIDGE TO COSHOCTON IN SAID TWP. THE SECTION LINE BETWEEN SEC. 8 AND 9 TO BE THE CENTER OF THE CROSS STREET WHICH RUNS DUE NORTH AND THE MAIN ST. S89°15'E AND N89°15'W FROM THE CENTER OF CROSS ST. IN SAID TOWN.

I DO HEREBY CERTIFY THE ABOVE TO BE A CORRECT PLAT OF THE TOWN OF OHIOVILLE LAID OUT IN KNOX TWP. GUE. CO. OHIO BY JNO. DISALLUMS AND ROBT. DUFF. MAIN AND CROSS STREETS EACH 66 FT. WIDE AND ALLEYS 16  $\frac{1}{2}$  FT. WIDE BUT THE ALLEY BETWEEN THE PUBLIC GROUND AND LOTS NO. 28, 29, AND 30 WHICH IS 25 FT. WIDE AND EACH LOT IS 66 FT. WIDE X 165 FT. DEEP. THE PUBLIC GROUNDS IS 9 PERCHES SQUARE CONTAINING 81 SQUARE PERCHES OF GROUND AND EACH LOT IS TO CONTAIN  $\frac{1}{4}$  ACRE. SURVEYED JULY 10TH AND 11TH A.D. 1838 FOR OTHO BRASHEAR, COUNTY SURVEYOR FOR GUE. CO. OHIO BY HIS DEPUTY. JAMES CLARK

THE STATE OF OHIO, GUERNSEY COUNTY s.s.

PERSONALLY APPEARED BEFORE THE SUBSCRIBER, AN ACTING JUSTICE OF THE PEACE IN KNOX TWP. COUNTY AND STATE AFORESAID, ROBT. DUFF AND REBECCA DUFF ( HIS WIFE ) AND JNO. DISALLUMS AND MERCY DISALLUMS ( HIS WIFE ) PROPRIETORS OF THE TOWN OF OHIOVILLE AND SET FORTH IN THE WITHIN PLAT AND SEVERALLY ACKNOWLEDGED THE SAME TO BE THEIR ACT FOR THE PURPOSES THEREIN EXPRESSED. GIVEN UNDER MY HAND AND SEAL THIS 30TH DAY OF JULY A.D. 1838.

ROBT. WAGSTAFF J.P.

PRESENTED FOR RECORD JULY 30TH 1838 AND RECORDED THE SAME DAY.

TRANSCRIBED FROM RECORD OF DEEDS VOL. M, PAGE 293.

ATTEST

J.G. METCALF REC.

ADDITION TO CUMBERLAND

ADDITION TO CUMBERLAND

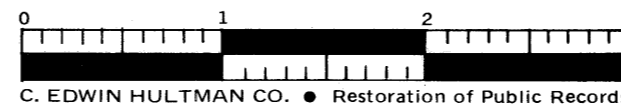
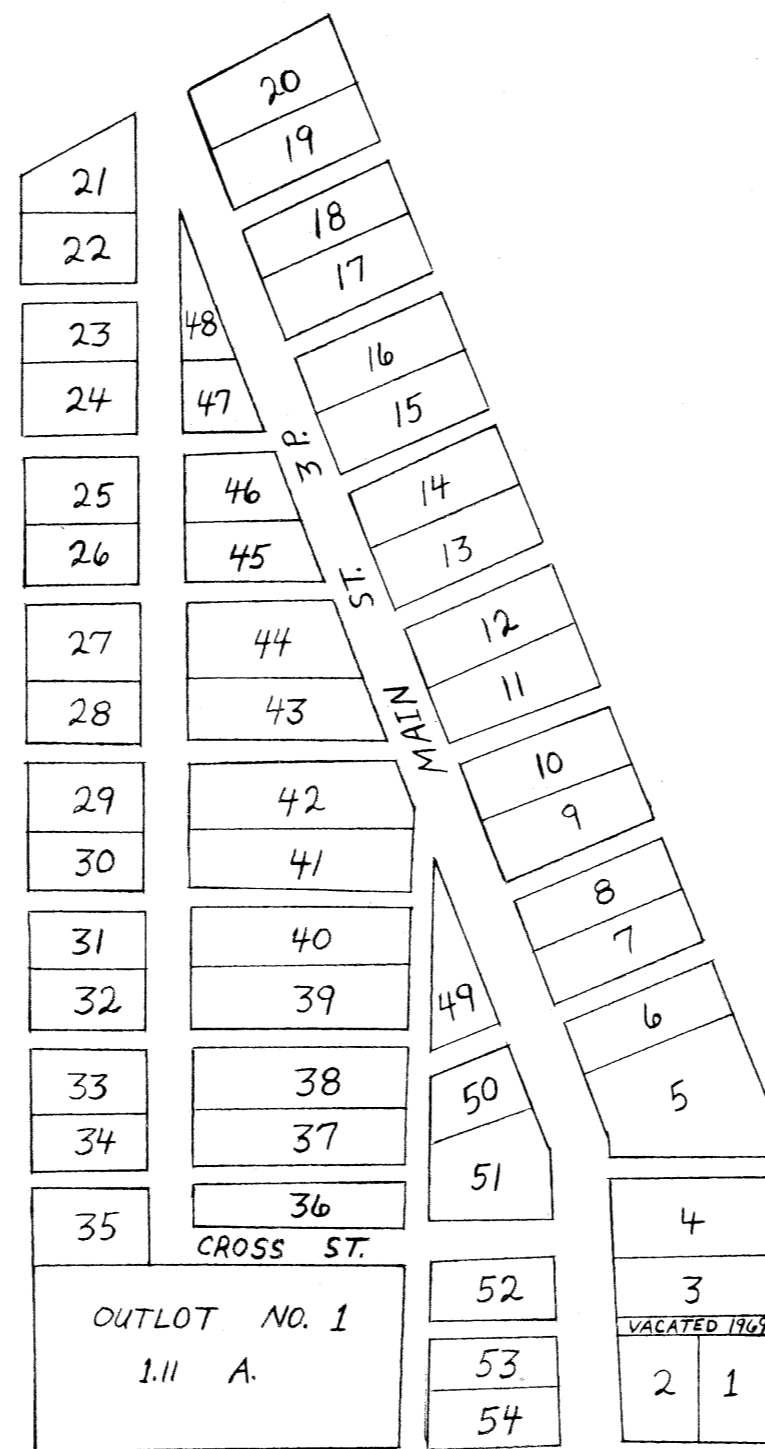

PLAT OF AN ADDITION TO THE TOWN OF CUMBERLAND GUE. CO. OHIO BY LYMAN HURD & THOS BEYMAS. COMMENCING FOR SAID ADDITION AT A STONE NORTH OF THE ALLEY AND OPPOSITE THE N.E. COR. OF LOT NO. 9 IN THE TOWN OF CUMBERLAND SURVEYED OCT. 5&6th, 1838, BEGINNING AT THE S.E. COR. OF LOT NO. 1 IN SAID ADDITION LOTS NO. 1&2 BEARING N.14  $\frac{3}{4}$  W. 6 PER. WITH S.76°W. 3.82 PER. CONTAINING EACH 22.92 SQ. PER. NO.3 BEARING N.14  $\frac{3}{4}$  W. 4 PER. WITH S.76 W. 7.64 PER. CONTAINING 30.66 SQ. PER. NO. 4 BEARING 14  $\frac{3}{4}$  W. 3 PER. WITH S.76 W. 7.64 PER CONTAINING 22.92 SQ. PER. NO. 5 BEARING N.14  $\frac{3}{4}$  W. 1.64 PER. THENCE N.35  $\frac{3}{4}$  W. 4.32 PER. THENCE S.54  $\frac{1}{4}$  W. 8 PER. THENCE S.35  $\frac{3}{4}$  E. 3 PER. THENCE N.76°E. 8 PER. CONT. 35.84 SQ. PER. NO. 20 BEARING N.35  $\frac{3}{4}$  W. 3.56 PER. THENCE S.51°W. 8 PER. THENCE S.35  $\frac{3}{4}$  E. 3.12 PER. THENCE N.54  $\frac{1}{4}$  E. CONTAINING 26  $\frac{1}{2}$  SQ. PER. NO.21 BEARING FROM N.W. COR. S.14  $\frac{1}{2}$  E. 2.80 PER. N.75  $\frac{1}{2}$  E. 5.64 PER. N.14  $\frac{1}{2}$  W. 5.44 PER. THENCE S.51°W. 6.20 PERCHES CONTAINING 23.23 PER. NO.35 BEARING N.75  $\frac{1}{2}$  E. 5.64 PER. AT RIGHT ANGLES WITH N. 14  $\frac{1}{2}$  W. 4 PER. CONTAINING 22.56 SQ. PER. NO.36 BEARING N.75  $\frac{1}{2}$  E. 10.44 PER. WITH RIGHT ANGLES N.14  $\frac{1}{2}$  W. 2 PER. CONTAINING 20.88 SQ. PER. NO. 42 BEARING FROM S.E. COR. N.14  $\frac{1}{2}$  W. 1.72 PER. THENCE N.35  $\frac{3}{4}$  W. 1.44 PER. THENCE S.75  $\frac{1}{2}$  W. 9.90 PER. THENCE S.14  $\frac{1}{2}$  E. 3 PER. THENCE N.75  $\frac{1}{2}$  E. 10.44 PER. CONTAINING 30&60 PER. NO.43 BEARING FROM THE S.E. COR. N.35  $\frac{3}{4}$  W. 3.20 THENCE S.75  $\frac{1}{2}$  W. 8.32 PER. THENCE S.14  $\frac{1}{2}$  E. 3 PER. THENCE N.75  $\frac{1}{2}$  E. 9.52 PER. CONTAINING 27.76 SQ. PER. NO.44 BEARING FROM S.E. COR. N. 35  $\frac{3}{4}$  W. 3.20 PER. THENCE S.75  $\frac{1}{2}$  W. 7.10 PER. THENCE S.14  $\frac{1}{2}$  E. 3 PER. THENCE N.75  $\frac{1}{2}$  E. 8.32 PERCHES CONTAINING 22.13 SQ. PER. NO. 45 BEARING FROM S.E. COR. N.35  $\frac{3}{4}$  W. 3.20 PER. THENCE S.75  $\frac{1}{2}$  W. 5.60 PER. THENCE S.14  $\frac{1}{2}$  E. 3 PER. THENCE N.75  $\frac{1}{2}$  E. 6.80 PER. CONTAINING 18.60 SQ. PER. NO. 46 BEARING FROM S.E. N.35  $\frac{3}{4}$  W. 3.20 PER. THENCE S.75  $\frac{1}{2}$  W. 4.44 PER. THENCE S.14  $\frac{1}{2}$  E. 3 PER. THENCE N.75  $\frac{1}{2}$  E. 5.60 PER. CONTAINING 15 SQ. PER. NO. 47 BEARING FROM THE S.E. COR. N.35  $\frac{3}{4}$  W. 3.20 PER. THENCE S. 75  $\frac{1}{2}$  W. 2.88 PER. THENCE S.14  $\frac{1}{2}$  E. 3 PER. THENCE N.75  $\frac{1}{2}$  E. 4.04 PER. CONTAINING 10.38 SQ. PER. NO.48 BEARING FROM S.E. COR. N.35  $\frac{3}{4}$  W. 7.90 PER. THENCE S.14  $\frac{1}{2}$  E. 7.40 PER. THENCE N.75  $\frac{1}{2}$  E. 2.88 PER. CONTAINING 20.31 SQ. PER. NO. 49 BEARING FROM S.E. COR. N.35  $\frac{3}{4}$  W. 11.10 PER. THENCE S.14  $\frac{1}{2}$  E. 11.84 PER. THENCE N.54  $\frac{1}{4}$  E. 4.42 PER. CONTAINING 23.42 SQ. PER. NO. 50 BEARING FROM THE S.E. COR. N.35  $\frac{3}{4}$  W. 3 PER. S.54  $\frac{1}{4}$  W. 4.58 PER. S.14  $\frac{1}{2}$  E. 3.20 PER. THENCE N.54  $\frac{1}{4}$  E. 5.76 PER. CONTAINING 15.51 SQ. PER. NO. 51 BEARING FROM S.W. COR. N.75  $\frac{1}{2}$  E. 6.64 PER. N.14  $\frac{1}{2}$  W. 1.84 PER. N.35  $\frac{3}{4}$  W. 3.42 PER. THENCE S.54  $\frac{1}{4}$  W. 5.76 PER. S.14  $\frac{1}{2}$  W. 2.92 PER.

CONTAINING 26 SQ. PER. NO. 52 BEARING N.14  $\frac{3}{4}$  W. 2.56 PER. WITH S.76 W. 6.64 CONTAINING 17 SQ. PER. NO. 53 & 54 BEARING N.14  $\frac{3}{4}$  W. 3 PER. WITH S.76 W. 6.64 PER. CONTAINING 19.92 SQ. PER. NO. 22,23,24,25,26,27,28,29,30,31,32,33,34, BEARING S.14  $\frac{1}{2}$  E. 3 PER. BY N.75  $\frac{1}{2}$  E. 5.64 PER. CONTAINING 16.92 SQ. PER. NO. 6,7,8,9,10,11,12,13,14,15,16,17,18,19 BEARING N.35  $\frac{3}{4}$  W. 3 PER. BY S.54  $\frac{1}{4}$  W. 8 PER. CONTAINING 24 SQ. PER. MAIN ST. 3 PER. WIDE HIGH ST. 2 PER. WIDE, CROSS ST. 2 PER. WIDE. ALLEYS 16  $\frac{1}{2}$  FT. WIDE LED SHADE REPRESENTS ST'S. & ALLEYS. ALLEYS BETWEEN EVERY OTHER LOT. LARGE LOT NO. 1 BEARING S.E. COR. N.14  $\frac{1}{2}$  W. 9.56 THENCE S.75  $\frac{1}{2}$  W. 18.72 PER. THENCE S.14  $\frac{1}{2}$  E. 9.50 PER. N.76 E. 18.72 PER. CONTAINING 1.11 ACRES. I HEREBY CERTIFY THE FOREGOING PLAT & NOTES ARE CORRECT. GIVEN UNDER MY HAND THIS 10th DAY OF OCT. 1838.

O. BRASHEAR S.G. CO.

STATE OF OHIO GUE. CO. SS:

BE IT REMEMBERED THAT ON THIS 29th DAY OF OCT. A.D. 1838 BEFORE ME EBENEZER SMITH A JUSTICE OF THE PEACE IN & FOR SAID CO. OF GUE. AFORESAID PERSONALLY APPEARED LYMAN HURD & JONAS BEAMUS AND ACKNOWLEDGE THE ADDITIONAL SURVEY AS DESCRIBED IN THE FOREGOING PLAT OF SAID TOWN OF CUMBERLAND TO BE THEIR ACT & DEED WITH THE ALLEYS & STREETS AS DESCRIBED THEREON FOR PUBLIC USE ACCORDING TO THE STATUTE IN SUCH CASE MADE AND PROVIDED UNDER MY HAND & SEAL THSI DAY & YEAR LAST ABOVE WRITTEN.

E. SMITH J.P. ( SEAL )

PRESENTED FOR RECORD OCT. 29th, 1838

RECORDED THE SAME NOV. 3rd, 1838

TRANSCRIBED FROM DEED RECORD VOL. M PAGE 421